

QUESTION		Whistler	Breckenridge	Avon	Fraser	Glenwood	Silverthorn	Pagosa Springs	Dillon
Permanent Residence Population		14000	5000	5898	1500	10250	5571	1700	831
Average Daily Visitor Population		40000	34000		2200	23600			1844
Town Employee Staff #s		654	576	120	38	226.77	336	94	175
Part Time		102	150	146	7	150	216	10	
Seasonal		231	213					23	125
Volunteers			0	54		101	0		0
Staffing per department									
	Administration	2	6	3	2	3.3	6	3	4
	Community Development	23	25	7	2	10.5	8	9	3
	Legal/Municipal Affairs	9	7	3	2	4	9	7	
	Finance	12	10	7	1	10		3	4
	IT	13	3	3		5.1			
	Housing	17	6						
	HR	8	5	3	1	3			
	Marketing/Communication	8		2	1		2		1
	Tourism	1						7	
	Events/Venues	7		3	1		46		5
	Police	9	27	27.75		33	27	13	16
	Fire	35				32			
	Marina								6
	Public Works	104	118	50	28	82.3	33	15	9
	Parks & Recreation	58	369	12		29	205	37	125
	Total	306	576	120.75	38	212.2	336	94	173
How many directors per department		1	1	1	1	1	1	1	1
How many managers per department		1	1	1		2	1	1	1

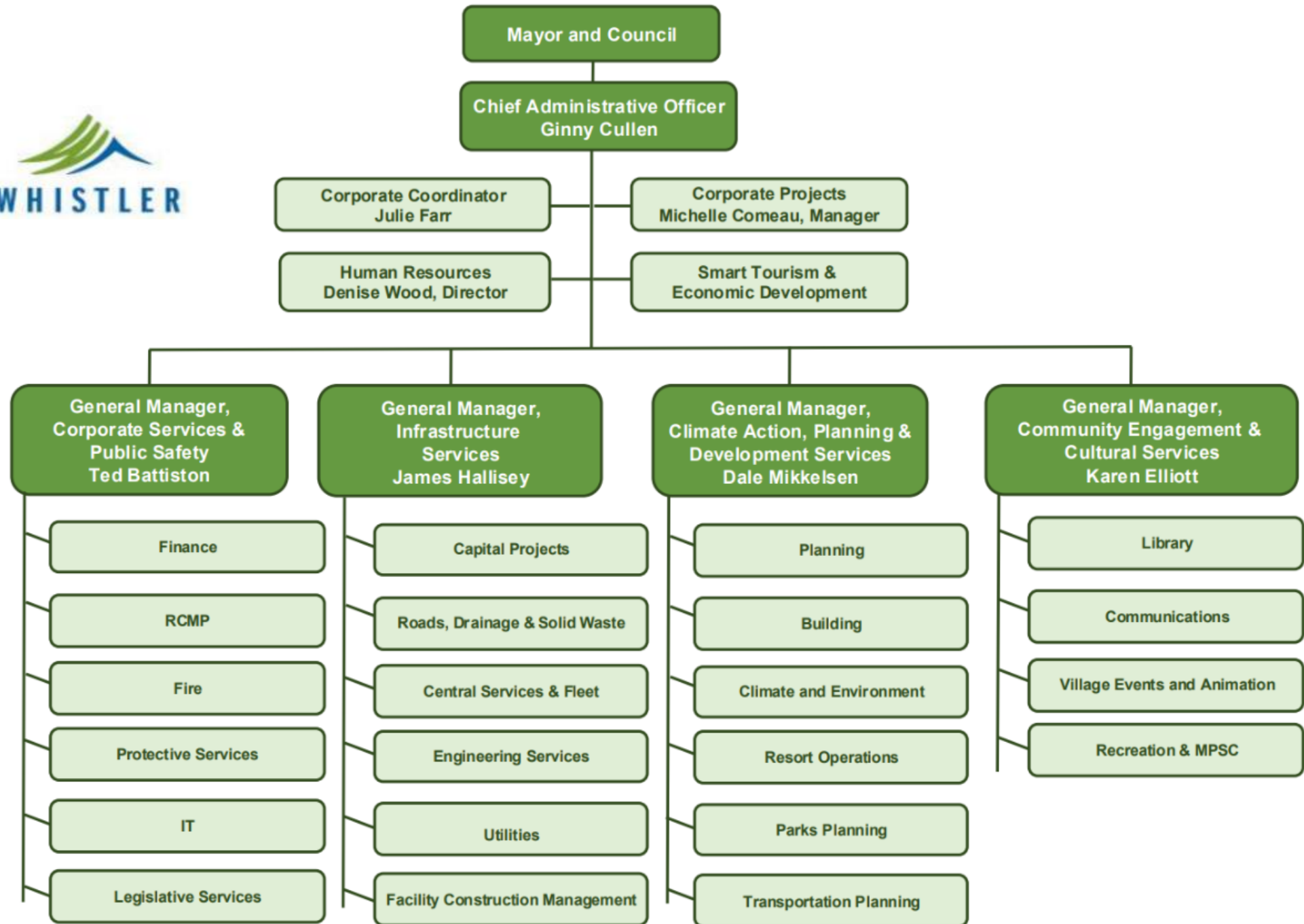

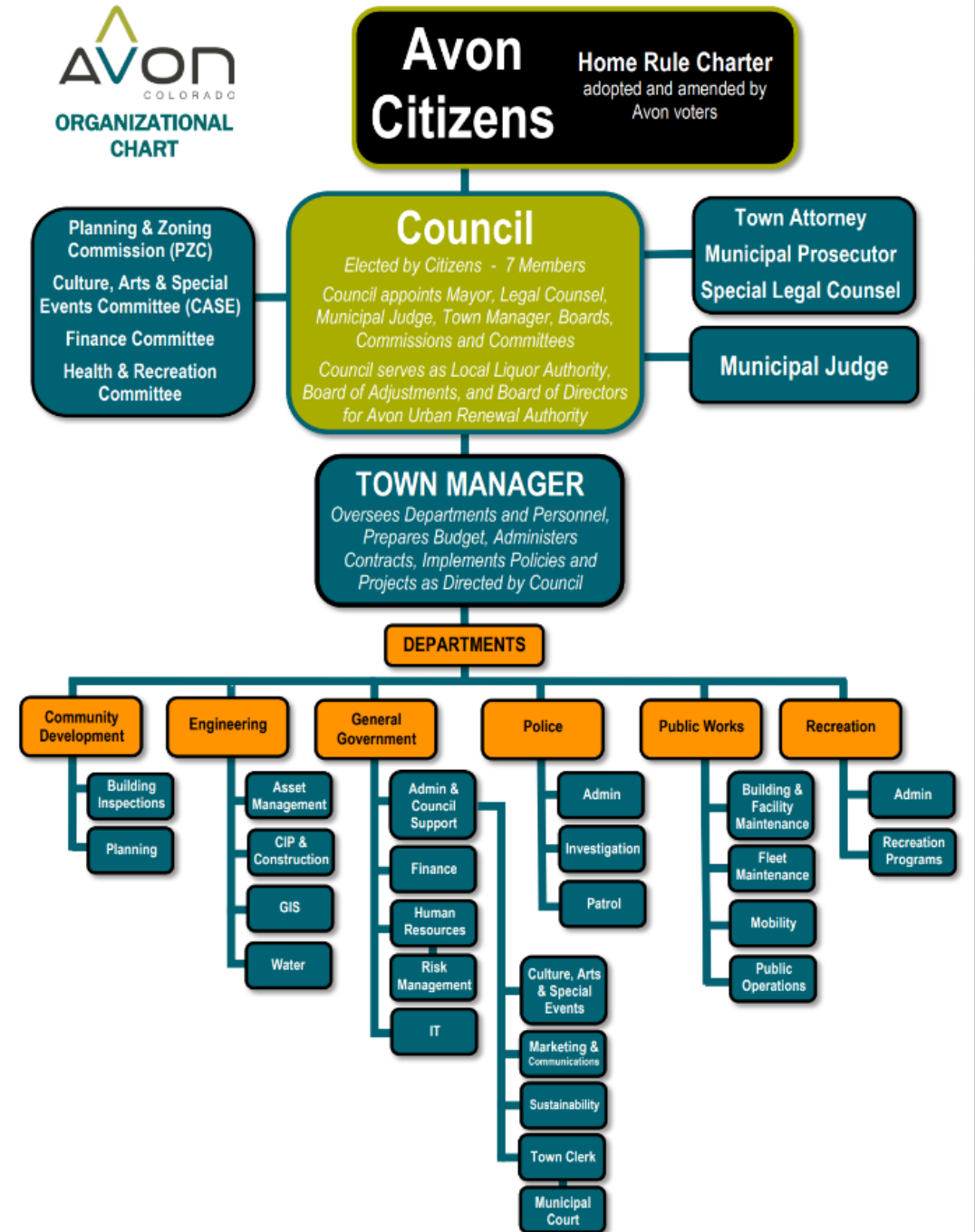

Breckenridge

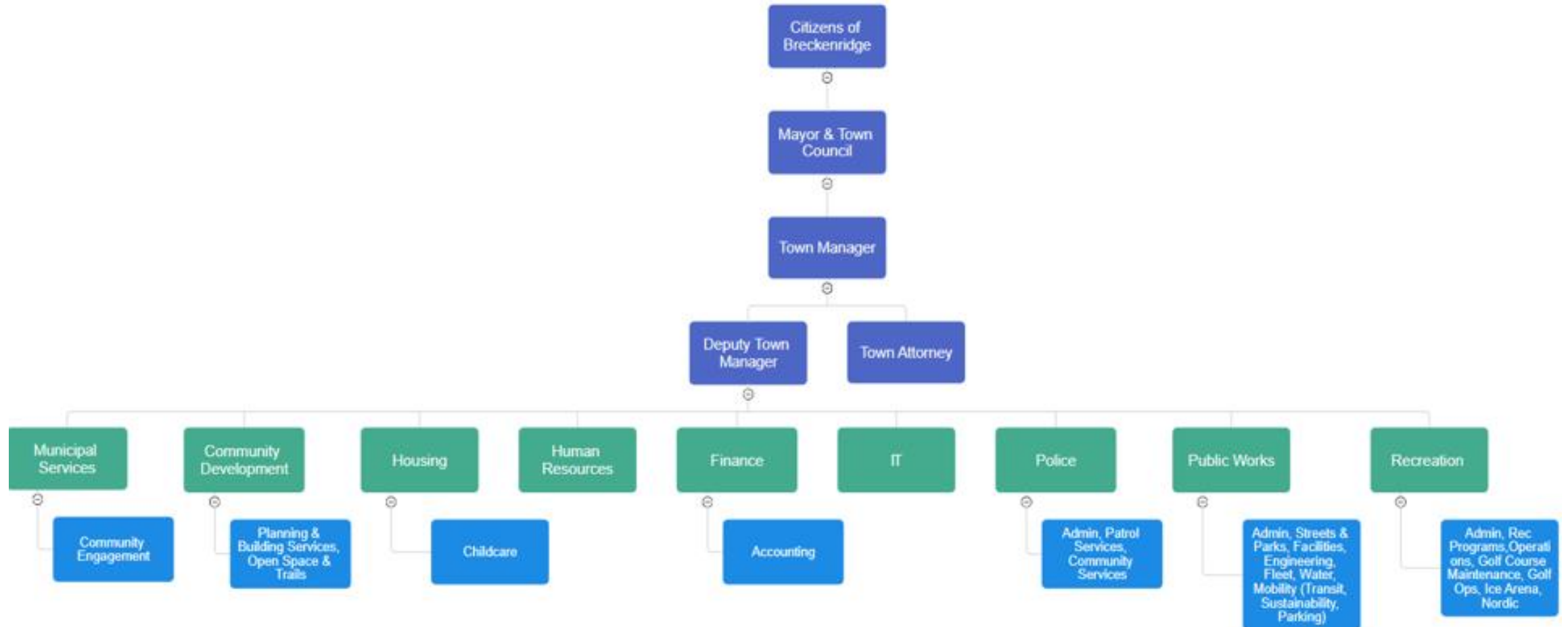

Dillon

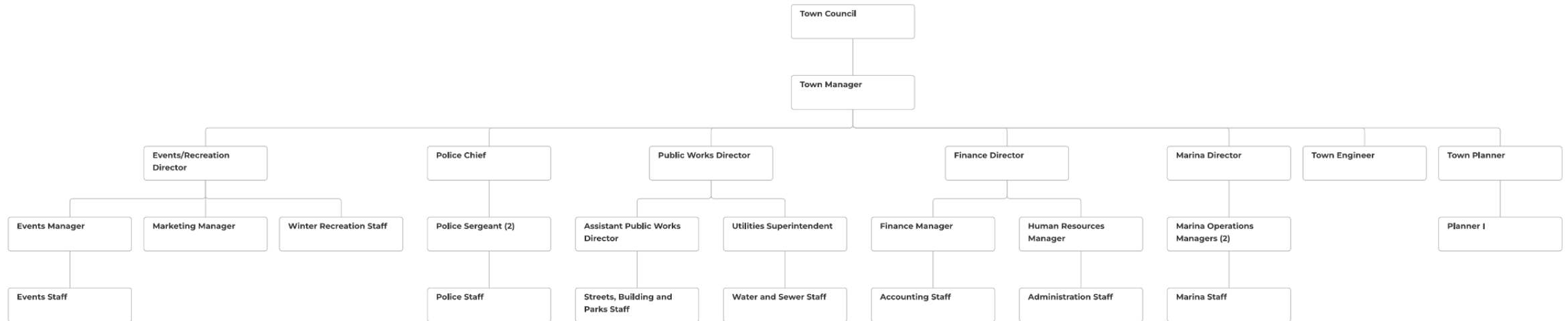

Organizational Structure

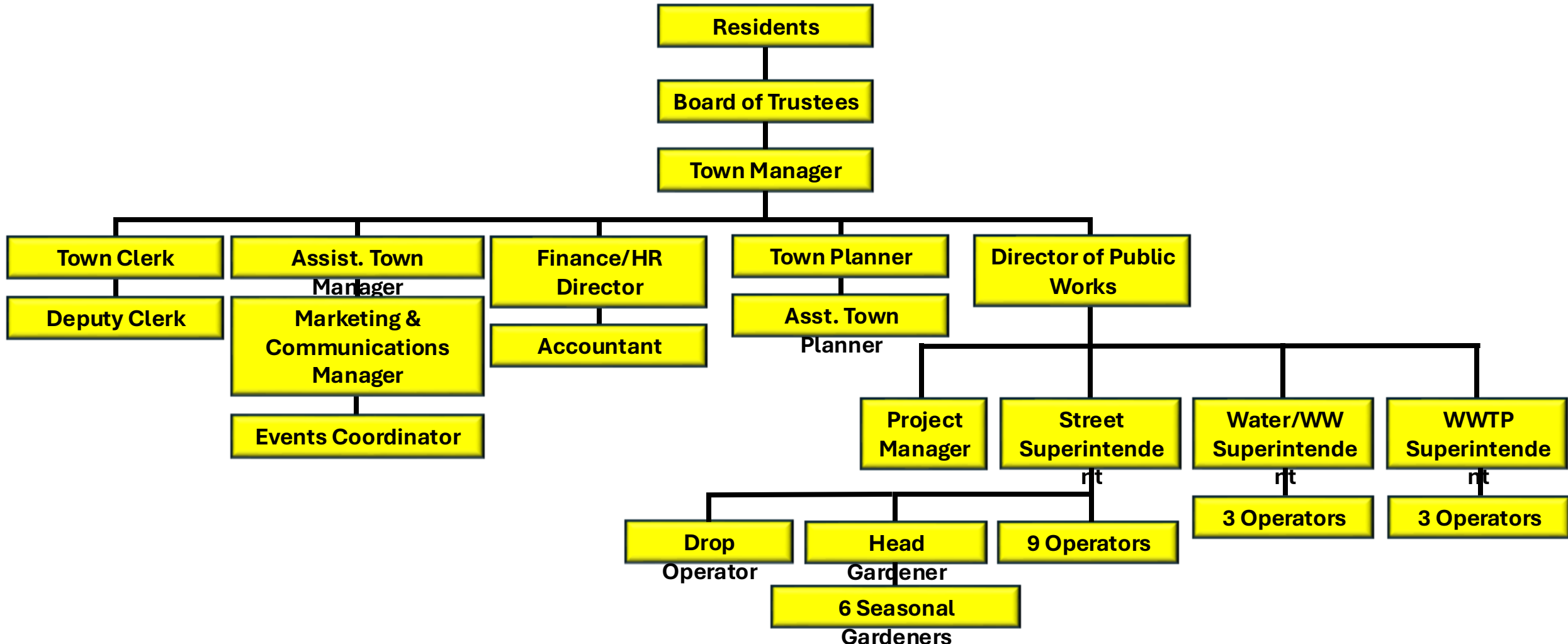

Glenwood

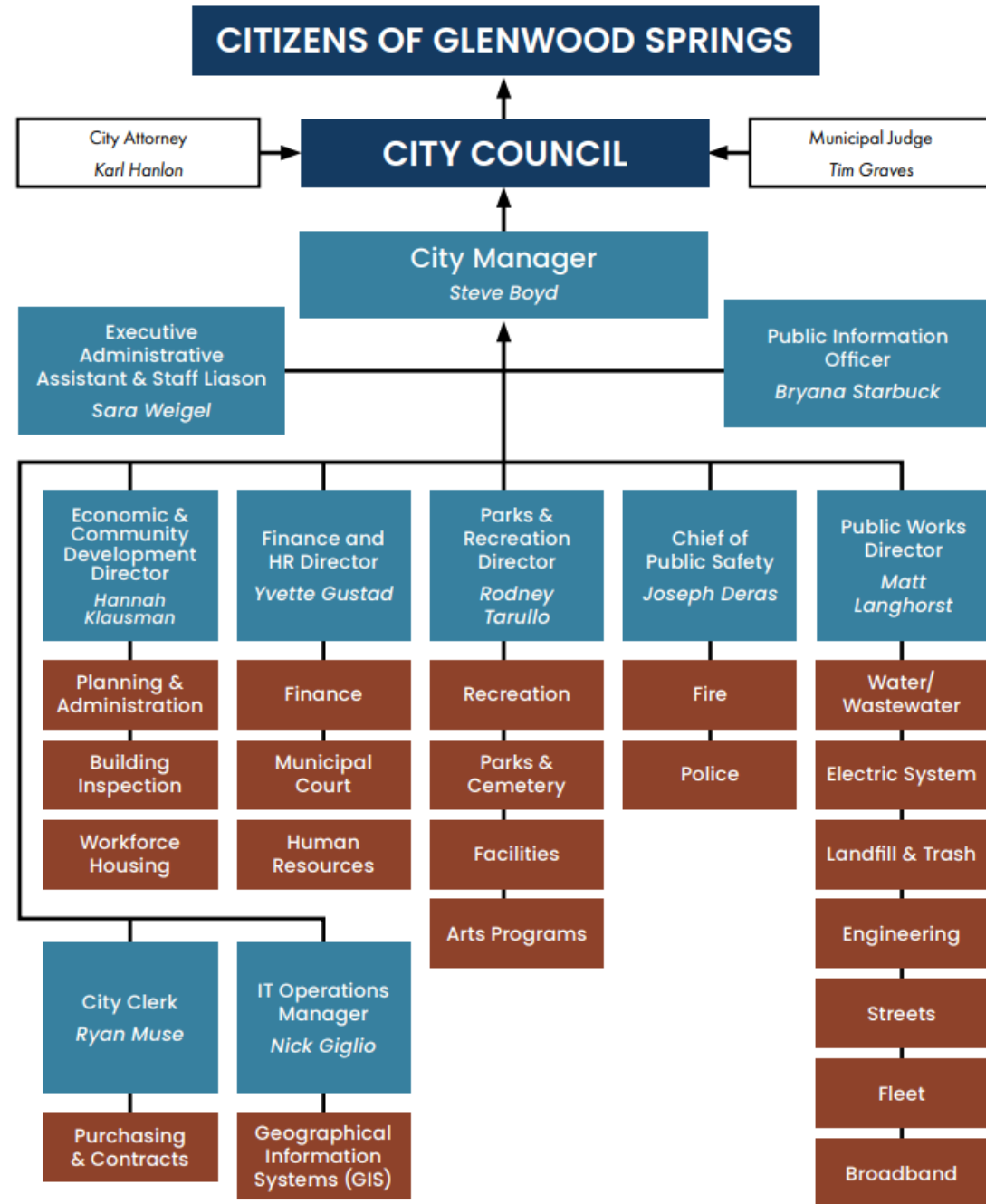



Organization Chart

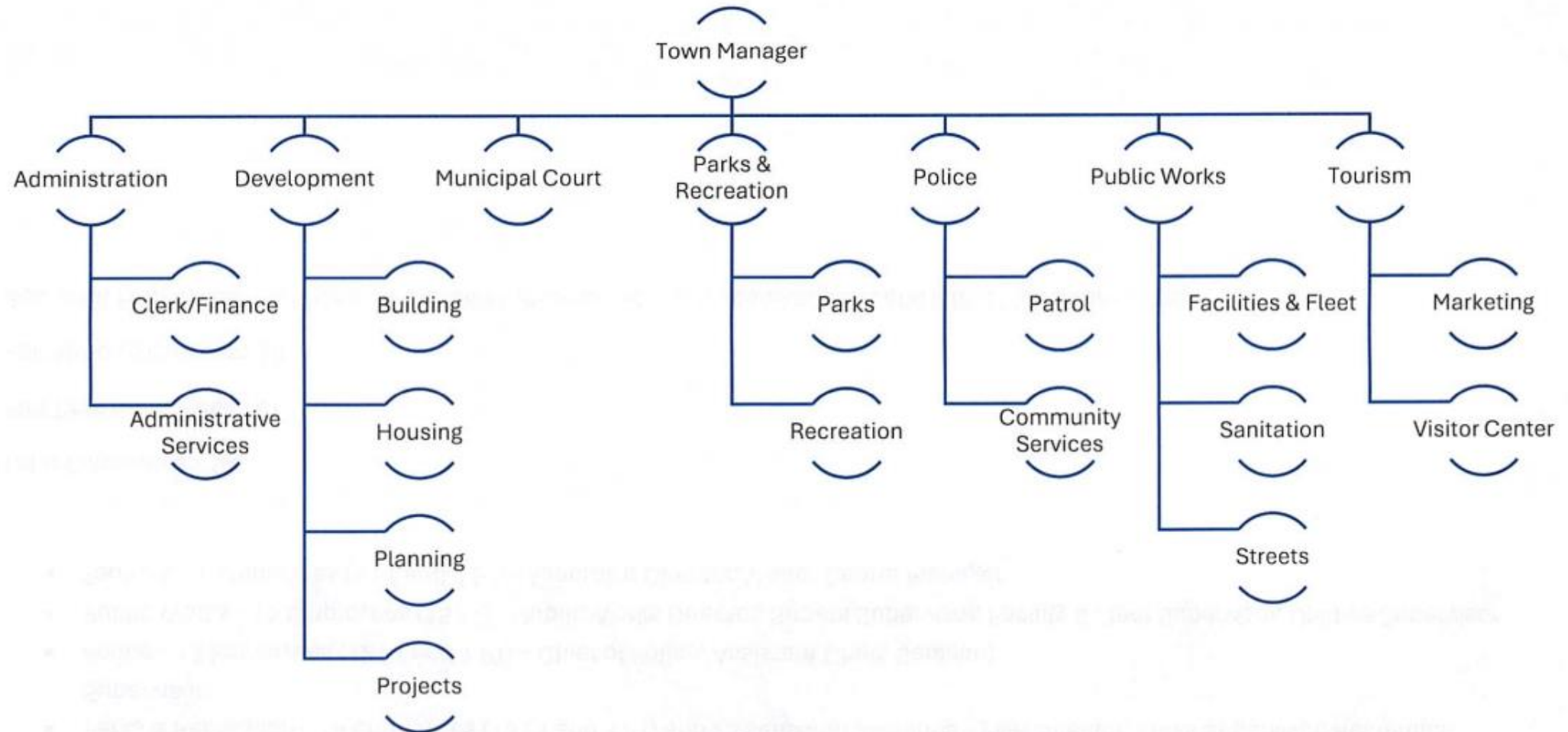

Town of Silverthorn

