



CITY OF ASPEN  
WELCOME

Tony City of Aspen Mayor  
CAST





# Aspen, Colorado

Est. 1881

**Altitude: 7,908 ft**

**Population: 7,359**

**51.9% Male**

**48.1% Female**

**Ethnicity:**

**90% White**

**8.3% Latino**

**1.7% Black/Asian/Native/ Pacific Islander**

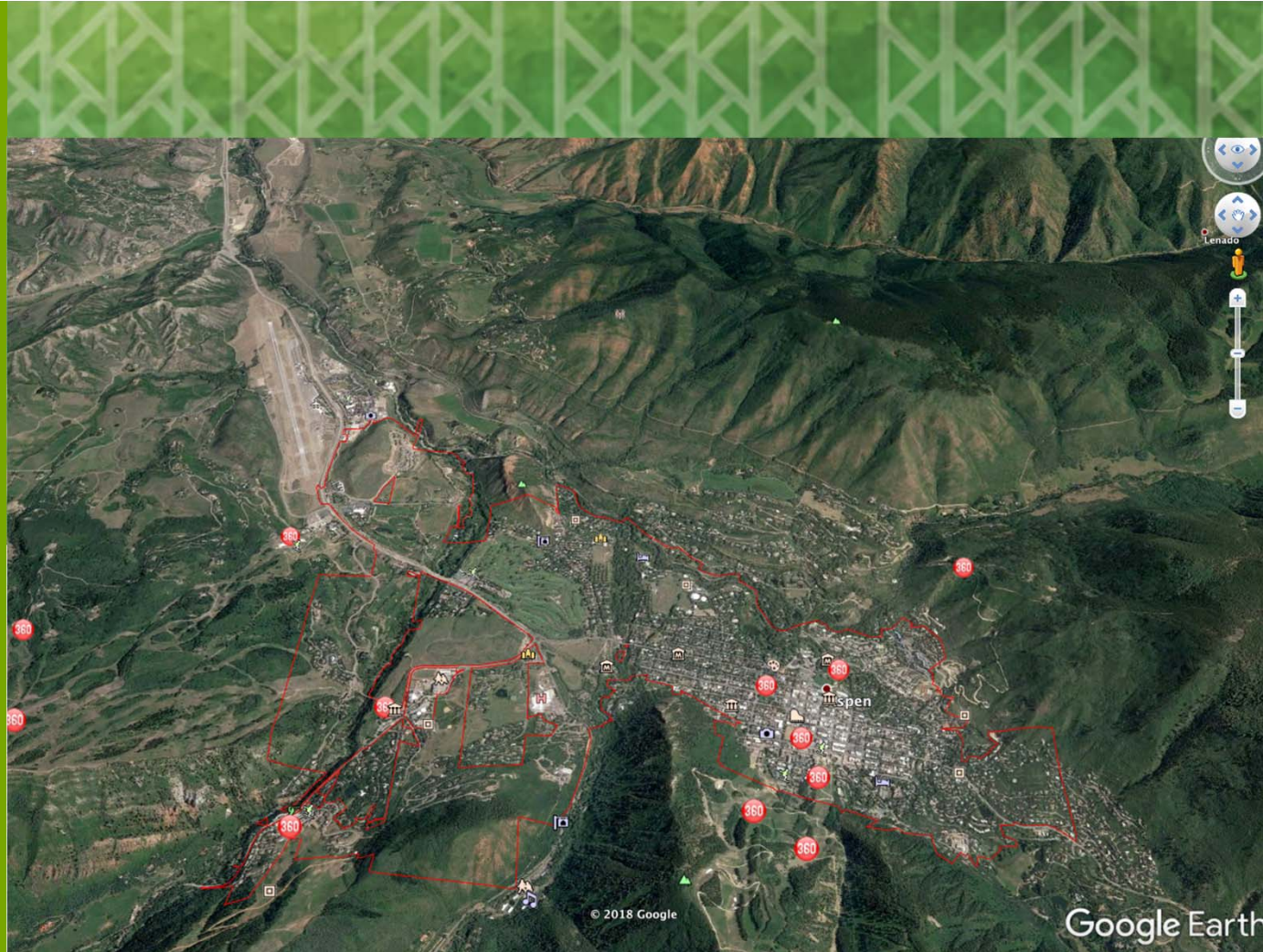



# Aspen, Colorado

Est. 1881

Median Household Income:

**\$64,594**

Educational Attainment:

11.3% High School Graduates

42.3% Bachelor's Degree

20.7% Graduate Degree

Dogs per Household:

**1.2**

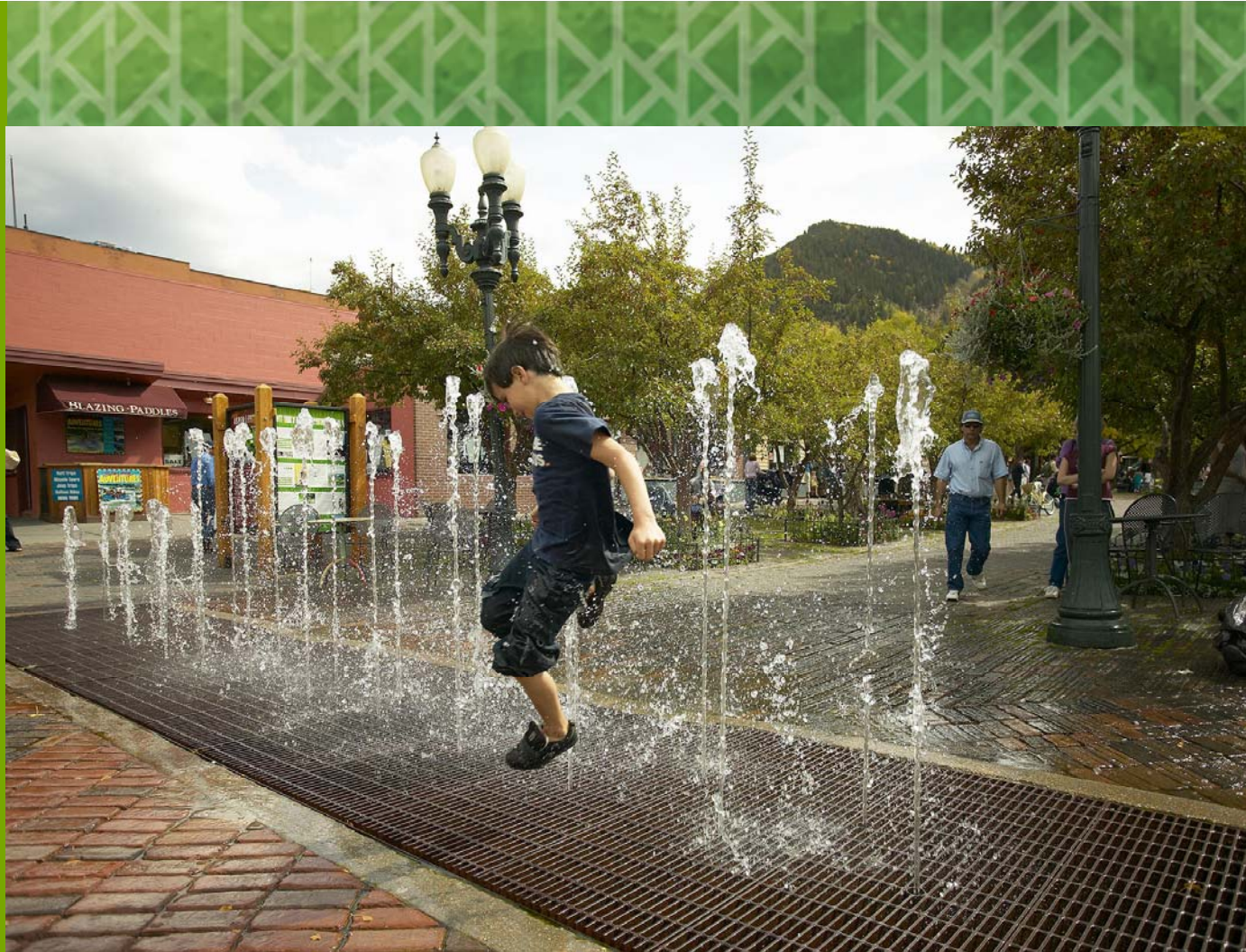



# ASPEN CITY COUNCIL



From left to right: Ward Hauenstein, Mayor Torre, Rachael Richards, Ann Mullins and Skippy Mesirow

[www.cityofaspen.com](http://www.cityofaspen.com)

# CITY OF ASPEN WORKPLAN



SAFE & LIVABLE  
COMMUNITY OF CHOICE



FISCAL  
HEALTH



COMMUNITY  
ENGAGEMENT



ECONOMIC  
VITALITY



SMART, CUSTOMER  
FOCUSED GOVERNMENT



ENVIRONMENT



# Aspen Affordable Housing

## projects

	2010	2011	2012	2013	2014	2015	2016	2017	2018	2019	2019	2020	2021	2022	2023	2024	2025	2026
Burlingame Phase II	Community Outreach	Development Approval	Building Permits	Grant, Access & Infrastructure	Construction Phase IA	Occupancy				Community Outreach	Community Outreach	Grant, Deco / Bldg. Permits	Construction Phase IIB	Occupancy				
Lumber Yard										Community Outreach	Community Outreach	Community Outreach	Design Development	Development Approval	Construction Documents	Building Permits	Construction	Occupancy
Water Place II									City Council Decision	Community Outreach	Community Outreach	Dev. Approval / Bldg. Permits	Construction	Occupancy				
AHP Rentals					City Council Decision	Community Outreach	City Council Decision	Outreach & Dev. Approval	Building Permits	Construction	Construction	Occupancy						

Actual
Planned

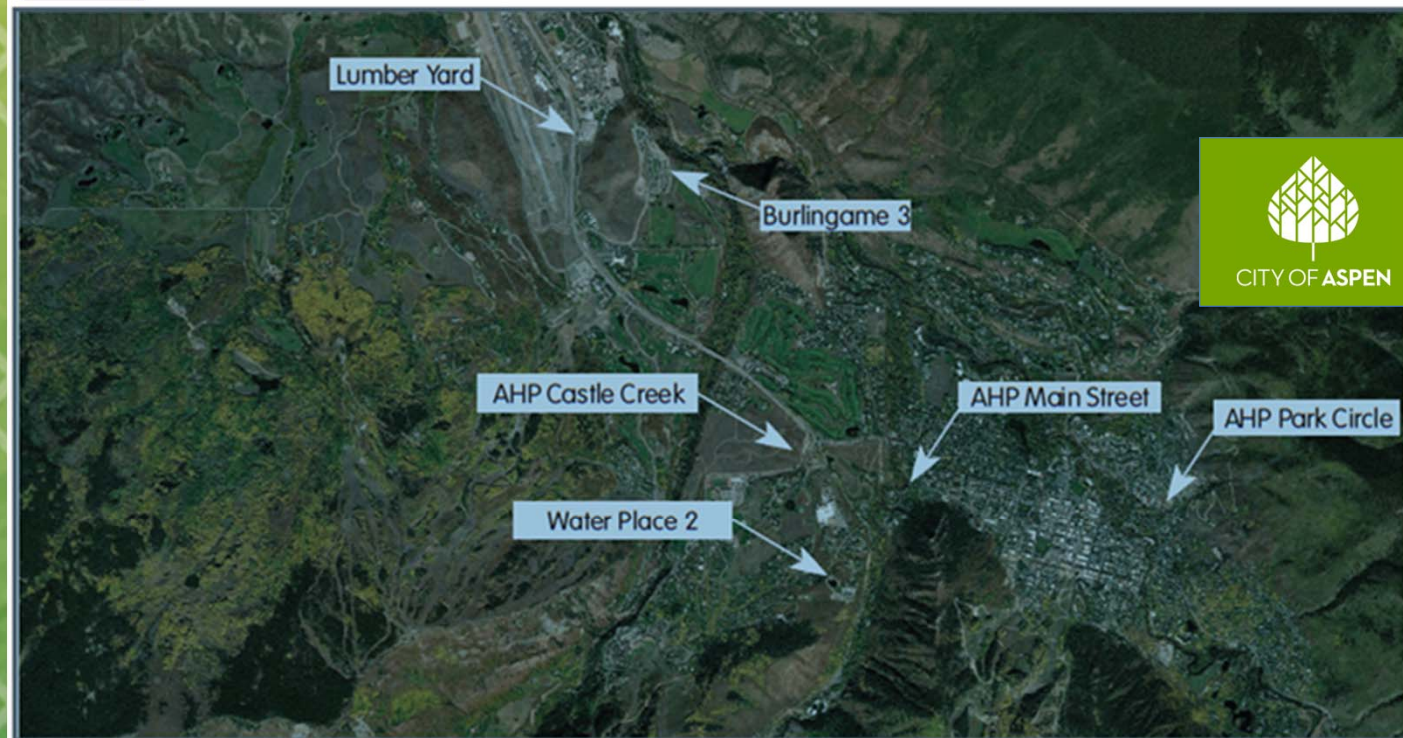

ECONOMIC  
VITALITY



SAFE & LIVABLE  
COMMUNITY OF CHOICE



ENVIRONMENT



# Aspen Affordable Housing



ECONOMIC  
VITALITY



SAFE & LIVABLE  
COMMUNITY OF CHOICE



ENVIRONMENT

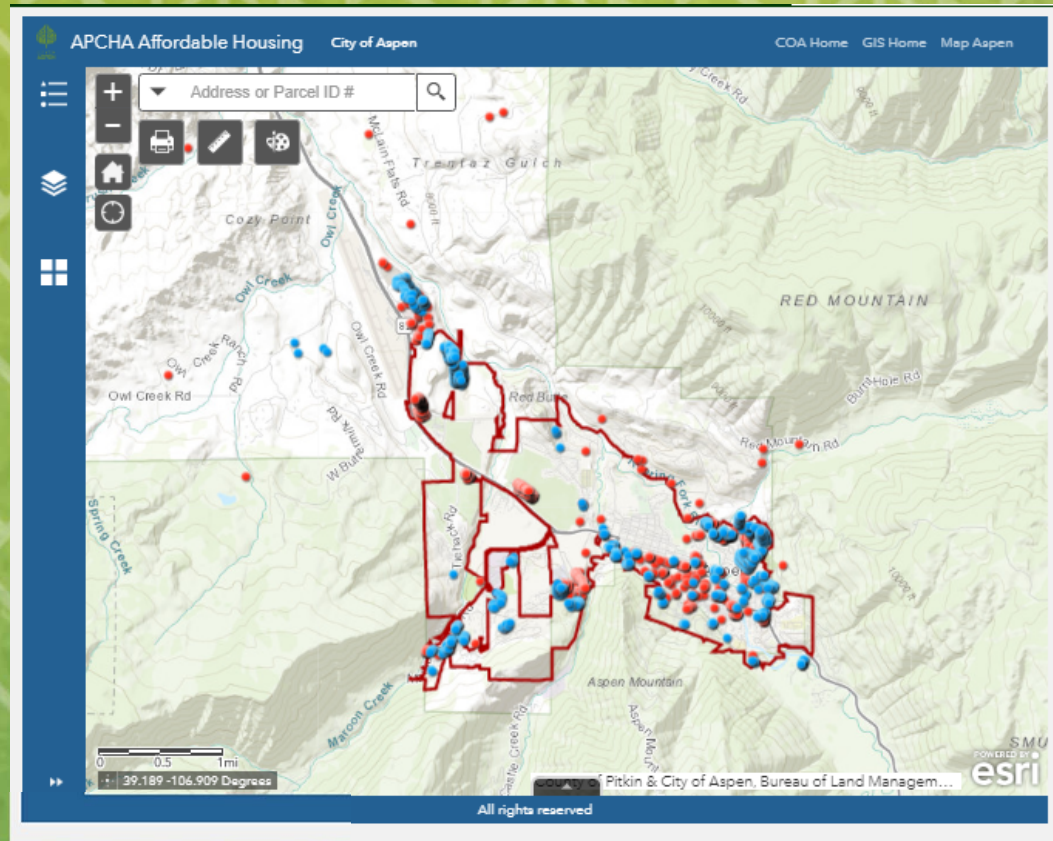

## Affordable Housing Inventory

- Ownership total – 1662
- Rental Total – 1372
- Total Inventory – 3034 units



# Transportation

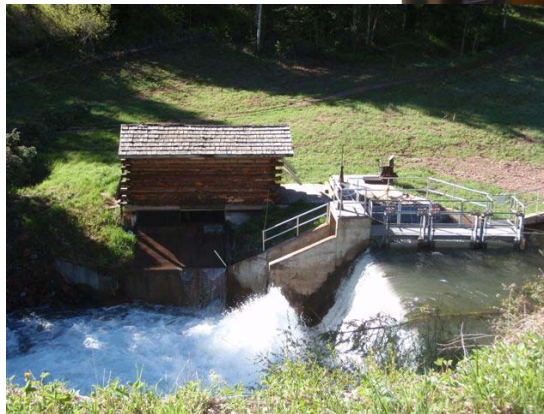

Photo credit: MarySue Bonetti- WE-Cycle





# Environmental Health & Sustainability





# Future Work Plan Goals







Thank you  
CAST!